



DETROIT SOCIETY OF WOMEN PAINTERS & SCULPTORS

JANUARY, 2016

VOL. 16

NO. 1

ESTABLISHED 1903

President's Message for January 2016:

Happy New Year! Our next meeting is February 18, 2016. That gives you extra time to prepare the art works you are going to enter in our March show at the Padzieski Gallery, Dearborn. Our plans are for the February 18 drop-off and meeting day have changed a bit. Be sure to read the timeline in this newsletter! You can refer to your Call-For Entry for details about the show.

Please note that our plans for our next meeting on February 18 have changed. All the day's activities will now be in the same building. Attention all board members: please plan to arrive between 9:30 and 9:45 to drop off your pre-entered artworks. We need you to all be in the conference before 10 a.m. because we will be starting the meeting on time.

Drop-off notes: If your work is heavy or hard to handle, you can park temporarily (with your flashers on) in the circle by the building's west entrance to unload your art and bring it into the gallery. Then move your car promptly to the adjacent parking lot. There are plenty of handicap parking spaces available. If you need assistance, just ask.

There has been a change in our exhibition line-up for 2016. Our exhibit at CCS has been postponed to 2017. Instead, we will have a Fall show at the Crooked Tree Gallery in Petoskey. This will NOT be a reprise of the March show but will be totally new. Jackie Rybinski has made all the arrangements so far. If any of you have Crooked Tree or Petoskey connections and also can assist with the logistics of transporting art and helping with the show, please be sure to let her or me know.

Kathleen W. O'Connell

NO MEETING IN JANUARY

Board Meeting:

10 a.m. Meeting begins promptly in DCAC Conference Room, across the hall from the Padzieski Gallery.

GENERAL MEETING:

February 18, 2016

11 a.m. - Meeting begins promptly in designated meeting room.

Bring your art for the Global Art Project!

12 - 1 pm - Lunch - Bring your bag lunch and eat in the meeting room or at one of the tables out in the court, adjacent to the vending machines. There are also many restaurants within one mile of the gallery if you need to pick something up for lunch

1 p.m. - Program begins in the meeting room. Presentation by our juror, Douglas Semivan

After...

This is your chance to get a quick peek at all the entries.

All accepted entries will remain in the gallery to be hung. Be sure to pick up any unaccepted art work to take home.

**Global Art pieces
will be on display**

Upcoming Meetings

MARCH 17, 2016

Board and General Meetings at
DIA.

**NOTE: CALL-FOR-ENTRIES
for PADZIESKI GALLERY SHOW
WILL BE IN FEBRUARY
NEWSLETTER**

Sincere Sympathy
to:

Deborah Maiale
on the recent death
of her mother

Change of Address:

Marjorie Chellstorp
43163 W. Kirkwood Dr, Clinton Township,
MI 48038
Claren Bannow
31231 W. Chelton Dr, Beverly Hills, MI 48025

Member

Accomplishments:

- **Linda Allen** has a solo show 'Cheers' at the **Boll Family YMCA 12/2/15 - 1/28/16**. Reception: Wed. Dec. 9 from 6 - 8 pm. Art Show is open during regular business hours Boll Family YMCA 1401 Broadway, Detroit www.ymcadetroit.org



- **Marilynn Thomas** is teaching a workshop on **1/23/16** from 9:30 am - 4:00 pm, fee is \$65. for GPAC members/\$75 for non-members. Info: 313-881-3454 or grossepointeartcenter.org



- Member **Diane Pers Szomolyai** received an Honorable Mention in the ASD Fall show at the **Henry Ford Centennial Library Rotunda Gallery**. She had over 100 items in **DCAC 'Holiday Boutique'** in the **Padzieski Gallery** as well



- Member **Nobuko Yamasaki** has work in the **Lawrence Street Gallery Show: 'Best of the Best'**, featuring winners of shows in the 2015 season.

- **Candace Law** is holding an Encaustic Workshop noon to 4 pm **1/23/16** at the **Northville Art House**. To register: 248-344-0497.

She will also have a workshop in her Berkley studio on **2/20/16**, 10 am - 4 pm. 1850 Eleven Mile Rd, Berkley

- Member **Marilynn Thomas** is conducting a **watercolor workshop** at **Grosse Pointe Art Association** on **1/23/16** 9:30 am - 4 pm. Info: 313-881-3454 or grossepointeartcenter.org

- Art by **Sue Mallick** was at the **Plymouth Community Arts Council (PCAC)** in the Members' Show for the month of **December**. She reports sale at her solo show in **Oct.** in the **Farmington Downtown Library** as well as at the **Plymouth Community Arts Council** in **November**.

- **Carol O'Donnell** reports the **Grosse Pointe Art Center** is looking for an experienced watercolor teacher to teach a class for them starting the week of **January 25th**. The class is once per week for six weeks. If interested, call her at 313-404-5874 for further details.

- **Edie Joppich** is teaching an experimental workshop **4/21 - 4/24/16** at the **Franciscan Life Process Center** kbechtel@lifeprocesscenter.org www/evenbrite.com

- **Jan Brown** is one of 15 artists (the only one in the US) selected for Art Journal "Sachet Mixte Women" Vol.7 Amazon.com

- **Jan Filarski** is a 'Featured Artist' in **Maxine Maserfield's 'The Spirit of Experimental Art'** November newsletter

- **Chris Unwin's** workshop info etc. call: 248-624-4902 or 248-669-7589 chrisunwin@att.net

Detroit becomes first U.S. City to Receive UNESCO "City of Design" Designation

news@detroitcreativecorridorcenter.com

FYI

Rosemead CA . . . **A Tasteful World Trade Center Sculpture**. The sculpture above consists of an iron beam pulled from the rubble of the World Trade Center held up by two stainless steel hands. The hands holding it up are constructed from 2,976 individually crafted stainless steel doves, each representing a victim of the attacks.



SOME OF THE WORK AT LAWRENCE STREET GALLERY SHOW 'THINK SMALL'

Members accepted in the **Lawrence Street Gallery's 'Think Small'** - max. 12" all media competition show were: **Richie Campbell, Jan Filarski (3rd Place), Janet Kondziela, Sue Kwolek, Joyce Manke, Katy McNamee (2nd Place), and Nobuko Yamasaki.**

Show: **12/2-12/23/2015**

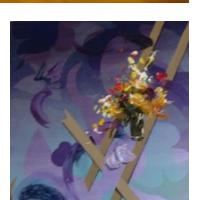
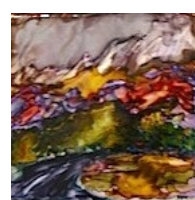
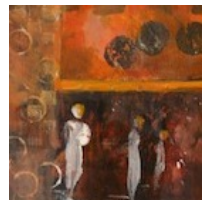
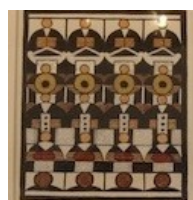
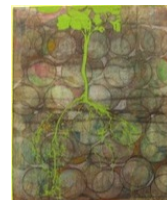

Entries Wanted:

- **Deadline: 1/5 - 1/9/16**

Grosse Pointe Art Center call for entries for their show 'Detroit: Yesterday and Today'. Show **1/15 - 2/12/16**. Info: 313-881-3454 www.grossepointeartcenter.org 17118 Kercheval, Grosse Pointe

- **Deadline: 1/6/16**

The **Anton Art Center** has a call for entries for their 'Michigan Annual XLIII' show. Info: 586-469-8666 www.theartcenter.org 125 Macomb Place, Mt. Clemens

- **Drop off 1/6 & 1/7/16**

Open call for the **Dearborn Community Arts Council's '21st Annual Juried Photo Exhibition'** at the **Padziewski Art Gallery**. Show: **1/14 - 2/12/16** 313-943-3095 dcacarts.org

- **Deadline: 1/6/16**

Detroit Artist Market (DAM WSU) '2016 Annual Scholarship & Exhibition' open to all currently enrolled WSU sophomores, juniors and graduate students from the James P. Duffy Dept. of Art and Art History **3/4/16 - 4/9/16**. Info: 313-832-9540 www.detroitartistsmarket.org 4719 Woodward Ave.

- **Deadline: 1/27 - 1/30/16**

Lawrence Street Gallery's 'Body Eclectic '16 - All-Media Exhibit featuring the Figure' Show: **2/3 - 2/26/16**. Some size restrictions. 248-544-0394 (Gallery) 22620 Woodward, Suite A, Ferndale

- **Deadline: 2/1/16**

Michigan Water Color Society '69th Annual Exhibit' - digital only **Ella Sharp Museum - 4/30 - 6/25/16** - and '2015 Student Category'. Info: 810-240-9252 Prospectus: www.mwcsart.com

- **Deadline 2/1/16**

Grosse Pointe Art Center reports **Beaumont Arts for the Spirit** are seeking entries for two new 2-D art galleries within public spaces in Beaumont Hospital - Grosse Pointe. Info: digital entries - 313-586-4941 susan.majewski@Beaumont.org

- **Deadline: 1/11-12-13/2016**

Birmingham Bloomfield Art Center take-in for their annual 'Adult Student Artwork' exhibition **1/22 - 2/19/16**

Their **Winter Classes** begin **1/11**.

- **Deadline: 2/18/16 Take in**

DSWPS (Detroit Society of Painters & Sculptors) Spring show at **Padzieski Gallery** in Dearborn. **Call-for-Entry** form will be included in **February newsletter**.

Workshops:

- **Candace Law** is holding an Encaustic Workshop noon to 4 pm **1/23/16** at the Northville Art House. To register call 248-344-0497.

She will also have a workshop in her Berkley studio on **2/20/16**, 10 am - 4 pm. 1850 Eleven Mile Rd, Berkley

- **WORKSHOP 1/23/16**

Grosse Pte Art Association is hosting a Watercolor Workshop by **Marilynn Thomas** on **1/23/16** from 9:30 am to 4 pm. Info: 313-881-3454 or grossepointeartcenter.org

- **Deadline: 2/1/16**

Saginaw Art Museum (SAWA) presents 'Woody Hansen Watercolor Workshop' **4/18 - 4/21/16**. 989-906-3003 artsaginaw@gmail.com 1126 N. Michigan Ave, Saginaw

- **Deadline: 3/30/16**

Watercolor Workshop with known **Dr. Lian Quan Zhen**, **6/2, 6/3, 6/4/, 2016**, 9 - 4. \$250.00 for the three day workshop held at the **Tomkins Center at Windmill Pointe Park** 313-404-5874. Windmill Pointe Park 14920 Windmill Pte, Grosse Pte Park

- **Franciscan Life Process**

Center workshops:

3/5 - 3/7 - S. Meyer - w/c
4/1 - 3/16 - B. Schilling - In oil
4/1 - 4/3 - J. Balkan - figures in oil
 Info: kbechtel@lifeprocesscenter.org
www/evenbrite.com 616) 897-7842

- **Ann Arbor Art Center**

4/1 - 4/3 - Alan Picard
4/4 - 4/6 - Skip Lawrence
 Info: 734-662-8734 idzamperla@gmail.com or artensity.org

What's Happening & Out of Town shows:

- **Lawrence Street Gallery** is having a show 'Best of the Best' in which winners of their shows in the 2015 Season will be featured in the show. **1/8 - 1/22/16** 248-344-0394

- **Park West Gallery** features 'Horse Pantings' by **Weatherly Stroh** through **mid January**. Info: 248-354-2343 westgallery.com weatherlystroh.com 29469 Northwestern Hwy, Southfield

- **Deadline: 1/6/16**

Naples Art Association '1st Founders Juried Awards Exhibition' **3/12 - 4/15/16** Naples, FL Juried Art Services

- **Deadline: 3/4/16**

Entries for 'Arts & Apples Festival' at Festival at **Paint Creek Center for the Arts**. Show: **9/11/16**. 248-651-4110 www.pccart.org

- **Deadline: 3/11/16**

Paint Creek Center for the Arts has six \$2000. scholarships to award to graduating high school students from Macomb, Oakland and Wayne counties planning to attend an accredited college majoring in a visual arts college. For more info: pccart.org/art-school/college-scholarships/ 248-651-4110

- **Deadline: 4/1/16**

The Artist's Magazine's 'Annual Art Competition' 5 categories: Info: artistsnetwork.com/the-artists-magazine-annual-competition

- **Open Call**

International Contemporary Artists has an open call out for artists to apply for submission in their 11th volume. .of 'International Comtemporary Artists' art@incoartbook.com



GROANER Alert !

What happens if you eat yeast and shoe polish?
 Every morning you rise and shine!



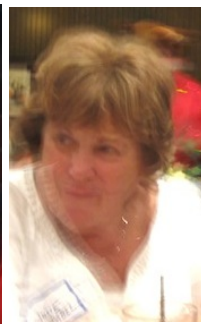

Holiday Lunch at City Kitchen - 12/5/15
Good Food, Good Friends and well attended!
 The weather was good so it was a pleasure to attend and not have to worry about the roads. Obviously many of us felt that way as there were over 45 present. The staff was quick, helpful and the buffet delicious

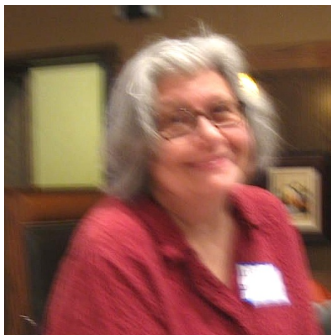

FUTURE EXHIBITIONS in 2016

Padzieski Gallery, Dearborn: *“Redefined”*
March 3 through March 31

RECEPTION: Thursday, March 3, 6:00 – 8:00 p.m. Anton Art Center – June, Jurying at May meeting.

OUR SHOW LINE-UP HAS CHANGED:

CCS show has been postponed to 2017.

October/November

Crooked Tree Gallery, Petoskey

This is now a new show (and NOT a reprise of the March Show as previously announced).

Jackie Rybinski, Exhibition Committee Chair, plans to be at the February meeting and will share with you news about possible additional shows.

Memorial Service for Stanley Rosenfield

The memorial service is on Friday, January 15th from 3 to 5 p.m. in the Community Arts Auditorium at Wayne State University

The auditorium is across the hall from Community Arts Gallery. People can find a map of the campus and parking structures here: http://maps.wayne.edu/pdf/main-medical_ada.pdf.

Visitor parking is available in several lots. Cost is \$7, paid by credit card at entry. Swipe the same credit card to get out (This is for security: there is no second charge.) Or people can park on the street. Friday afternoon is quiet, so that's a real option.